

This drawing is to be read in conjunction with all relevant drawings and specifications. It is not to be used for any other purpose without the written consent from HSSP Architects Ltd. Prior to any works commencing on site, the engineer is to be contacted regarding the current status, revision or regulatory approval of the drawing. All work is to be in accordance with the Building Regulations and any other applicable legislation. All work is to be in accordance with the Building Regulations and any other applicable legislation. All work is to be in accordance with the Building Regulations and any other applicable legislation. All work is to be in accordance with the Building Regulations and any other applicable legislation.

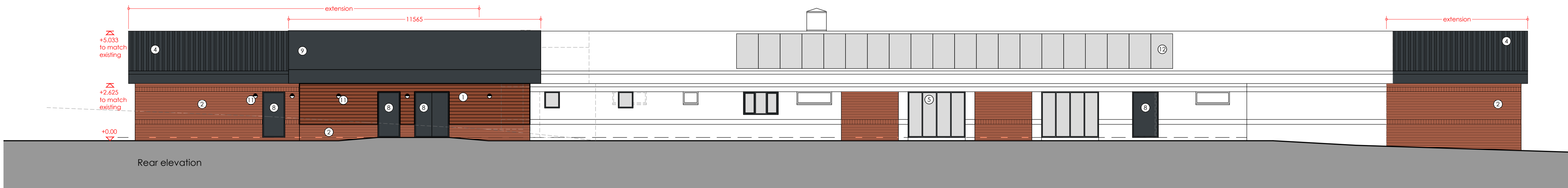

- Materials
1. Timber cladding
 2. Red facing brickwork
 3. White through colour render
 4. Roof metal cladding to match existing
 5. Anthracite coloured upvc windows
 6. Anthracite galvanised steel doors
 7. Roller shutter doors
 8. Galvanised steel door
 9. Membrane roof with preformed flashing and hidden guttering
 10. Security shutter
 11. Lighting
 12. PV panels

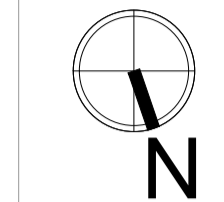
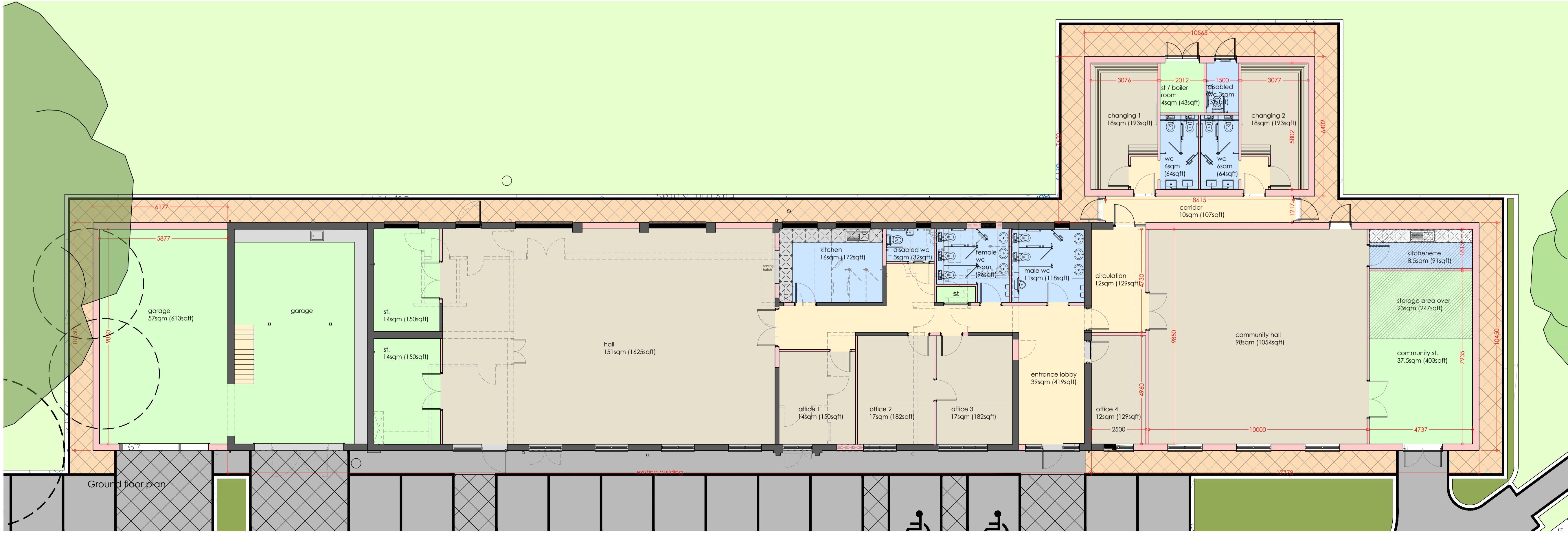
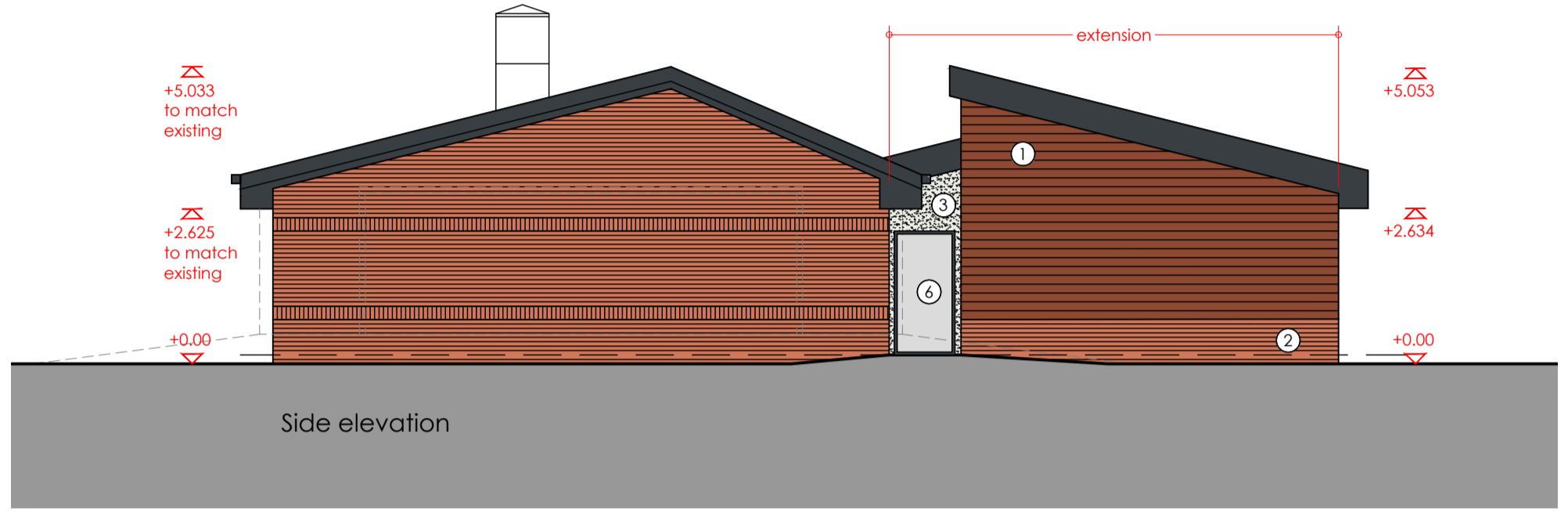
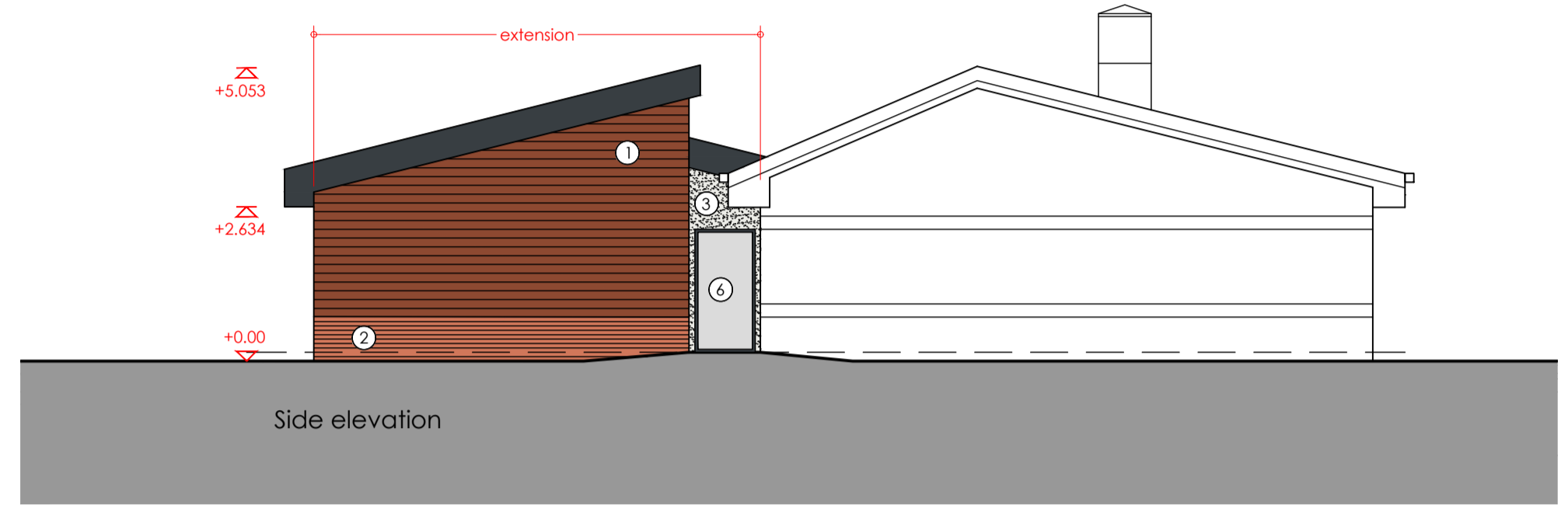

P2 201022 SG updates following clients comments
P1 200923 SG draft issue:
• issued for review and comment



Pera Innovation Park, Nottingham Road
Melton Mowbray, LE13 0PB
Telephone: 01664 563 288 Fax: 01664 503 360
E-Mail: info@hssparchitects.co.uk Web: www.hssparchitects.co.uk
Project:
Proposed Extensions to Jubilee Hall
Stadon Road
Anstey
For Anstey Parish Council

Title:
Proposed Plan and Elevations

Scale: 1:100	Drawn: SG	Checked: NC	Date: Sept '20
Drawing No: 7728-03-004		Revision: P2	